

Atkinson & Bell *Production & Invitational Sale 2019



"The Next Step"

ON-LINE Sale Bidding Page: Bidspotter.com

(pre-registration required)

THE NEXT STEP

PRODUCTION & INVITATIONAL SALE MAY 18, 2019



BELL

BRIAN ATKINSON

CELL: 705-718-2879

brian@atkinsoninternational.com

JORDAN BELL

CELL: 705-888-2015

jerb80@hotmail.com

**Quarantine Facility, Sideroad 6/7, New Lowell, Ontario
(East of 5582 Concession 6 on Google Map)**

BARN NUMBERS (DAY OF SALE)

- Auctioneer: Ray Brown 1-647-272-4848
- Brian Atkinson 1-705-718-2879
- Jordan Bell 1-705-888-2015
- On-line: Bidspotter.com (pre-registration required)
- Sale Day Desk: Tracey Atkinson 705-796-5263
- Sale Day Desk: Teralyn Bell 705-994-3540
- Directions on Sale Day: Allen Atkinson 705-428-3416

Friday May 17th

10am – 3pm Sheep Move In

6pm – 10pm Friday night consignors and buyer's gala sponsored by Arbourdale

Saturday May 18th

7am – Barn, Display Booths and Food Booth Open

8 am – Buyers Registration Desk Opens, On-line Bidding Opens (Stand-by)

10am - Welcome, Introductions and Instructions

Terry Dowdall, MP Simcoe-Grey

RULES AND REGULATIONS

1. All animals must be registered and will be transferred to the new owner at the consignor's expense, unless otherwise stated.
2. A veterinarian will check all sheep consigned to the sale on Friday at 4pm.
3. All animals must be slick shorn after May 1st, 2019, except for junior lambs, which may be washed and trimmed.
4. All animals must be paid for in full before removal from the sale venue. Sale management reserves the right to refuse personal cheques and require cheque or visa, e-transfer, bank draft or certified cheque.
5. All sheep must arrive at 5375 Sideroad 6/7, New Lowell, between 10am and 3pm on Friday May 17.
6. All animals must be registered, legibly tattooed and accompanied by their registration paper. Where national identification tags are required, each animal shall have such tag prior to entering the premises.

SALE GUARENTEE

All animals are guaranteed breeders if cared for in a satisfactory manner. Any settlement of such guarantee is between the consignor and purchaser.

TRANSPORTATION

Transportation arrangements can be made to all parts of Canada at the buyer's expense. Please contact us prior to the sale date for quotes and tentative arrangements to be made.

JUNIOR PROJECT LAMBS

All youth will receive \$50 towards the purchase of a Project lamb through the sale. This is made possible through a joint venture between the consignors, sponsors and Atkinson/Bell.

WELCOME

Welcome to "The Next Step", as we join together as two breeders with our growing children. Like our last sales, our objective continues to be to promote good, solid sheep of a variety of breeds. This sale features our own breeding, the breeding of our children's sheep, and an excellent representation of breeds through our consignors selection.

ATKINSON INTERNATIONAL

Atkinson has been raising purebred sheep for 31 years and exhibiting for 39 years. Grandfather, Tasker Grant, started with a Suffolk flock in the early 1930s. Today Atkinson's operation includes 3 breeds of sheep, chickens produced for Maple Lodge Farms, and a cropping rotation of corn, wheat, soybeans and hay. Our daughter, Mackenzie (age 15) raises purebred border collies. Our son, Evan (age 13) has a flock of Oxford sheep and enjoys welding and fixing equipment.

Atkinson International maintains a high-level health status, breeding for scrapie resistance, and blood testing for maedi visna, blue tongue, Q-fever, enzootic abortion, along with other testing for the purpose of Domestic quality and International standards.

"We look forward to seeing old friends and meeting new ones. Anytime is always a good time to talk sheep!"

Celebrating 19 years of Marriage on May 20th.



BELL FAMILY FARMS

The passion for sheep & farming began at the young age of 8 for Jordan, getting his first 2 lambs. Now 31 years later, he shares his passion & love with his wife, Teralyn & 3 children (Ava 14, Alyssa 6 & Brayden 5). The Bells farming operation has matured to 200+ pure bred sheep (North Country Cheviots, Hampshire, Suffolk & Charollais), 30 cow-calf operation and a recent expansion of another 100 acre family farm. We are proud to offer our top genetics from our breeding program & look forward to inspiring the next generation.

"Farming is in your blood. You don't think about the long hours & work. You do it because you love it!"

Happy 5th Birthday to Brayden on sale day!



It is our mission to produce genetically sound, quality pure bred sheep with style – that will perform not only in the show ring, but more importantly in the barn.

BORDER LEICESTERS

LOT # 1

Barry Grant
Mara Meadow 7012F, 500897012
DOB: Feb 5 18
Female, Twin
SIRE: Highlanders Chance 5444
DAM: Mara Meadow 1543B
Large and alert. A real eye catcher.

LOT # 3

Barry Grant
Mara Meadow 7014F, 500897014
DOB: April 23 18
Male, Twin
SIRE: Highlanders Chance 5444
DAM: Mara Meadow 2X
Born and raised on pasture.

LOT # 2

Barry Grant
Mara Meadow 7013F, 500897013
DOB: April 12 18
Female, Twin
SIRE: Highlanders Chance 5444
DAM: Mara Meadow 2Z
Young yearling with a good fleece

CANADIAN ARCOTT

LOT # 4

Coyote Acres & Sheep Trax
Sheep Trax Egypt 153E, LN 153E
DOB: Oct 4 2017
Female, Single
SIRE: FCLB 43895C
DAM: FCLB 39237B
Muscle all over. Scrapie genotype RR.

LOT # 6

Coyote Acres & Sheep Trax
Sheep Trax Fitzy 194F, LN 194F
DOB: Jan 16 2018
Male, Twin
SIRE: Sheep Trax Caesar 534C
DAM: Nikkel RB 48B
Lots of old Sawyer in this pedigree.

LOT # 5

Coyote Acres & Sheep Trax
Sheep Trax Finesse 913F, LN 913F
DOB: Jun 27 2018
Female, Twin
SIRE: Zubot Farms 2C
DAM: Napkin Farm 50B
Great growth, from a prolific dam.

LOT # 7

Coyote Acres & Sheep Trax
Sheep Trax Friday 911F, LN 911F
DOB: Jun 27 2018
Male, Single
SIRE: Zubot Farms 2C
DAM: Sheep Trax Cayenne 485C
Super growth, 170 lbs at end of March.

CHAROLLAIS

LOT # 8

Ava Bell
BELL 3F, BELL 3F
DOB: JAN 25 2018
Female, Twin
SIRE: DRIVEVIEW SUFFOLKS 87D
DAM: BELL 1D

LOT # 9

Ava Bell
BELL 13F, BELL 13F
DOB: MAR 4 2018
Female, Twin
SIRE: DRIVEVIEW SUFFOLKS 87D
DAM: BENLOCK 60W

LOT # 10

Ava Bell
BELL 17F, BELL 17F
DOB: MAR 5 2018
Female, Twin
SIRE: DRIVEVIEW SUFFOLKS 87D
DAM: BENLOCK 173Y

LOT # 11

Ava Bell
BELL 18F, BELL 18F
DOB: MAR 8 2018, Female, Twin
SIRE: DRIVEVIEW SUFFOLKS 87D
DAM: BENLOCK 16W

LOT # 12

Ava Bell
BELL 102F, BELL 102F
DOB: MAY 28 2018, Female, Twin
SIRE: DRIVEVIEW SUFFOLKS 87D
DAM: BELL 99D

LOT # 13

Ava Bell
BELL 132F, BELL 132F
DOB: NOV 7 2018, Female, Twin
SIRE: DRIVEVIEW SUFFOLKS 87D
DAM: BENLOCK 194Y

LOT # 14

Ava Bell
BELL 139F, BELL 139F
DOB: NOV 10 2018
Female, Twin
SIRE: DRIVEVIEW SUFFOLKS 87D
DAM: BELL 76C

LOT # 15

Ava Bell
EWE LAMB
DOB: 2019
Female, Twin
SIRE: DRIVEVIEW SUFFOLKS 87D
DAM: TBA

LOT # 16

Donald Emke, Tall Oaks
Tall Oaks 160F, TOF 160F
DOB: June 28, 2018
Female, Single
SIRE: TOF 115C
DAM: LFC 9Z

LOT # 17

Donald Emke, Tall Oaks
Tall Oaks 352G, TOF 352G
DOB: Mar 2, 2019
Female, Twin
SIRE: TOF 115C
DAM: TOF 139Y

Ava Bell's 2017
Champion Ewe, RAWF



LOT # 18

Lorea Tomsin
Olde Country 2145G, OC 2145G
DOB: Jan 18, 2019
Female, Single
SIRE: Golden View 4E
DAM: Olde Country 724D

LOT # 19

Lorea Tomsin
Olde Country 2144G, OC 2144G
DOB: Jan 17, 2019
Female, Triplet
SIRE: Golden View 4E
DAM: Olde Country 14C

LOT # 20

Lorea Tomsin
Olde Country 2125F, 500892125
DOB: Feb 10, 2018
Female, Twin
SIRE: Olde Country 911E
DAM: Old Country 731D

LOT # 21

Lorea Tomsin
Olde Country 2137, 500892137
DOB: Mar 5, 2018
Female, Twin
SIRE: Half Diamond 2699E
DAM: Olde Country 910E

LOT # 22

Lorea Tomsin
Olde Country 3934F, 500373934
DOB: Jan 16, 2018, Female, Twin
SIRE: Cedar Creek 199E
DAM: Olde Country 4C

LOT # 23

Lorea Tomsin
Olde Country 2148G, 500892148
DOB: Jan 20, 2019, Female, twin
SIRE: Golden View 4E
DAM: Olde Country 919E
78 lbs at 50 days

LOT # 24

Ava Bell
BELL ERIC 109E, BELL 109E
DOB: JAN 25 2017
MALE, Twin
SIRE: TALLOAKS 93C
DAM: BELL 77C
Genotype: QR

LOT # 25

Ava Bell
BELL FLOYD 101F, BELL 101F
DOB: MAY 28 2018
MALE, Twin
SIRE: DRIVEVIEW SUFFOLKS 87D
DAM: BELL 99D

LOT # 26

Lorea Tomsin
Olde Country 126F, 500892126
DOB: Feb 10, 2018
Male, twin
SIRE: Olde Country 911E
DAM: Olde Country 731D
Genotype:RR

LOT # 27

Lorea Tomsin
Olde Country 132F, 500892132
DOB: Feb 22, 2018
Male, twin
SIRE: Half Diamond 2699E
DAM: Olde Country 4A
Genotype:RR

LOT # 28

Lorea Tomsin
Olde Country 127F, 500892127
DOB: Feb 22, 2018
Male, Twin
SIRE: Half Diamond 2699E
DAM: Olde Country 722D
Genotype:RR

HAVE SOMETHING TO SELL? CALL US! • WE BUY & SELL USED FARM AND CONSTRUCTION EQUIPMENT.

Steyn, Ontario



NO SUNDAY SALES

JON 519-373-1161
JEREMY 705-790-7852

CASHTOWNGUYZ.COM

PLEASE CALL FOR APPOINTMENT FOR VIEWING

OUR BRANDS



OUR SPECIALS



Horst Buckets
Skid steer, **Alo** and John Deere quick attach 42" up to 120"
Starting at \$495



Horst Bale Spears
Skid steer, **Alo** and John Deere Quick attach Single prong, double prong, quad prong
Starting at \$425



Horst Pallet forks
Skid steer, **Alo** and John Deere Quick attach 1,200lbs. to 10,000lbs.
Starting at \$595



Horst Manure Forks
Skid steer, **Alo** and John Deere Quick attach 42" to 96" With or without grapple
Starting at \$695



Horst Stone Forks
Skid steer, **Alo** and John Deere Quick attach 48", 2,000lbs. to 108", 9,500lbs.
Starting at \$1,250



Walco Box Scrapers
3 point hitch, 4' to 8'
Starting at \$495



Walco Whistler Rotary Cutters
3 point hitch, 4' to 8'
Starting at \$1,150



Brand New Alo Loaders
From small compact tractors to large 300hp tractors. Starting with brackets, valve and boom at \$6,995



John Deere 6125M Cab 444 Tractor
with 4 Brand new **Mitas** tires. 3 remotes. 16 speed auto quad powershift transmission. front weights. Very Clean tractor 5800 hours.



Ecmac 4x4 backhoe 2 stick controls, with extend a hoe, only 5500 hours. **parking** diesel good tires. Clean no rust.



John Deere 936 Discbine, 11ft wide with flail conditioner, small 1000 **alo** in field ready condition. Buy now and save over spring price increase.



12 Ton Excavator with new undercarriage with wide pads, very clean unit 1900 hours, Cab with heat and air conditioning. Plumbed for thumb.

DORPER

LOT # 29

Barry Grant
Mara Meadow 7003F,
500897003
DOB: Oct 6, 2018
Female TWIN
SIRE: Mara Meadow 9Z
DAM: Mara Meadow 5Z
Thick and square ewe

LOT # 30

Barry Grant
Mara Meadow 7005F,
500897005
DOB: Nov 5, 2018
Female Single
SIRE: Mara Meadow 9Z
DAM: Mara Meadow 1545B
Dam is one of my best.

LOT # 31

Barry Grant
Mara Meadow 7008F, 500897008
DOB: Dec 20, 2018
Female TWIN
SIRE: Mara Meadow 9Z
DAM: Mara Meadow 3465A
Early winter lamb.

LOT # 32

Barry Grant
Mara Meadow 7001F, 500897001
DOB: July 15, 2018
MALE TWIN
SIRE: Mara Meadow 9Z
DAM: Mara Meadow 1546B
Sr Ram Lamb, straight and deep.

LOT # 33

Barry Grant
Mara Meadow 7002F, 500897002
DOB: July 17, 2018
MALE TWIN
SIRE: Mara Meadow 9Z
DAM: Mara Meadow 13Y
Sr Ram Lamb, ready to work.

HORNED DORSET

LOT # 34

Coyote Acres & Sheep Trax
Coyote Acres Sami 919F, PDN
919F
DOB: Sept 14 2018
Female Twin
SIRE: Coyote Acres Trojan 154D
DAM: Coyote Acres Sammy 75E
Both parents are British AI-sired.

LOT # 35

Coyote Acres & Sheep Trax
Double J T 88F, DJT 88F
DOB: Apr 21 2018, Female Twin
SIRE: Coyote Acres Sonny 202U
DAM: Collins Francis Zena 75Z
Lots of Collins breeding in this pedigree.

LOT # 36

Coyote Acres & Sheep Trax
Coyote Acres Trojan 969G, PDN 969G
DOB: Jan 15 2019, Male Twin
SIRE: Sandy Lane Trojan
DAM: Coyote Acres Fran 153D
British AI-sired; dam is British AI-sired as well.

POLLED DORSET

LOT # 37

Atkinson International
Atkinson 5G, BJA 5G
DOB: Jan 18, 2019
Female, Twin
SIRE: "Dundee" Tattykeel 160932
DAM: Atkinson 154B
Opportunity to get into our best female line with 50% Australian blood (See writeup on Page 13)

LOT # 38

Atkinson International
Atkinson 6G, BJA 5G
DOB: Jan 18, 2019
Female, Twin
SIRE: "Dundee" Tattykeel 160932
DAM: Atkinson 154B
Opportunity to get into our best female line with 50% Australian blood (See writeup on Page 13)

LOT # 39

Atkinson International
Atkinson 7G, BJA 7G
DOB: Jan 24, 2019
Female, Twin
SIRE: Tattykeel 160832T
DAM: Tattykeel 161256T
Parentage from Australia. See writeup on Page 13



LOT # 40

Atkinson International
Atkinson 44G, BJA 44G
DOB: Jan 23, 2019
Female, Twin
SIRE: Tattykeel 160832T
DAM: Atkinson 114D

LOT # 41

Atkinson International
5 Dorset ewes
Female
Out of the heart of our brood ewe pen

LOT # 42

Atkinson International
ATKINSON 187E, BJA 187E
DOB: Nov 4 2017
Female, Twin
SIRE: Comfort Dr 46B
DAM: Atkinson Sarah 0345A

LOT # 43

Atkinson International
ATKINSON 188E, BJA 188E
DOB: Nov 4 2017, Female, Twin
SIRE: Comfort Dr 46B
DAM: Atkinson Sarah 0345A

LOT # 44

Atkinson International
ATKINSON 190E, BJA 190E
DOB: Nov 3 2017, Female Twin
SIRE: Comfort Dr 46B
DAM: Prairie Dog 3688X



LOT # 45

Atkinson International
ATKINSON 191E, BJA 191E
DOB: Nov 3 2017
Female, Twin
SIRE: Comfort Dr 46B
DAM: Prairie Dog 3688X

LOT # 46

Atkinson International
ATKINSON 194E, BJA 194E
DOB: Nov 5 2017
Female, Twin
SIRE: Comfort Dr 46B
DAM: Atkinson 61Z

LOT # 47

Atkinson International
ATKINSON 198E, BJA 198E
DOB: Nov 6 2017
Female, Twin
SIRE: Comfort Dr 46B
DAM: Atkinson 7Y

LOT # 48

Atkinson International
ATKINSON 197E, BJA 197E
DOB: Nov 6 2017
Female, Twin
SIRE: Comfort Dr 46B
DAM: Atkinson 7Y

LOT # 49

Atkinson International
ATKINSON 48F, BJA 48F
DOB: May 26 2018
Female, Twin
SIRE: Tattykeel 160932
DAM: Tattykeel 160750

LOT # 50

Atkinson International
ATKINSON 50F, BJA 50F
DOB: May 27 2018
Female, Twin
SIRE: Tattykeel 160932
DAM: Tattykeel 160676

LOT # 51

Atkinson International
ATKINSON 51F, BJA 51F
DOB: May 27 2018
Female, Twin
SIRE: Tattykeel 160932
DAM: Tattykeel 160676

LOT # 52

Atkinson International
ATKINSON 41F, BJA 41F
DOB: May 24 2018
Female, Twin
SIRE: Tattykeel 160932
DAM: Tattykeel 161165T



LOT # 53

Atkinson International
ATKINSON 42F, BJA 42F
DOB: May 24 2018
Female, Twin
SIRE: Tattykeel 160932
DAM: Tattykeel 161165T

LOT # 54

Atkinson International
ATKINSON 46F, BJA 46F
DOB: May 25 2018
Female, Twin
SIRE: Tattykeel 160932
DAM: Tattykeel 161002

LOT # 55

Atkinson International
ATKINSON 60F, BJA 60F
DOB: June 12 2018
Female, Twin
SIRE: Tattykeel 160932
DAM: Tattykeel 161043T

LOT # 56

Atkinson International
ATKINSON BJA 62F, BJA 62F
DOB: May 14 2018
Female, Twin
SIRE: Tattykeel 160932
DAM: Tattykeel 160978T

LOT # 57

Atkinson International
ATKINSON BJA 63F, BJA 63F
DOB: May 15 2018
Female, Twin
SIRE: Tattykeel 160932
DAM: Tattykeel 160668T

LOT # 58

Furze Farms
Furze Fabulous 19F, 500 894 170
DOB: Jan 16 2018
Female, Twin
SIRE: McDermit 41A
DAM: Furze Yara 95Y

LOT # 59

Furze Farms
Furze 6G, 6G
DOB: January 2019
Female, Triplet
SIRE: Furze Eclipse 3E
DAM: Weins 75D

LOT # 60

G&L Brien
Brien G&L 16F, MBK 16F
DOB: Mar 26, 2018
Female, Triplet
SIRE: Tattykeel 160935
DAM: Shereff 3Z
GenOvis Information Sale Day

LOT # 61

G&L Brien
Brien G&L 18F, MBK 18F
DOB: Mar 26, 2018
Female, Twin
SIRE: Tattykeel 160935
DAM: Stonehill 8A
GenOvis Information Sale Day

100% AUSTRALIAN GENETICS

We are pleased to offer these quality genetics from Australia to our farm to yours. Thank you to the CFIA for assisting with the importation of 17 head of Australian genetics in 2017. We will be offering half of the imported Dorset sheep to you and retaining the remainder for our breeding program.

Also - 50% Australian genetics offered in this sale, include Dorsets and Southdowns



***Don't miss this great opportunity
for new bloodlines***

LOT # 62

Atkinson International
TATTYKEEL 161256T, 1783 16-1256
DOB: Sept 8, 2016, Female, Single
SIRE: Tattykeel 141208 (AUS)
DAM: Tattykeel 131080
Imported from Australia.

LOT # 63

Atkinson International
TATTYKEEL 160676 (AUS), 1773 16-0676
DOB: Sept 8 2016, Female, Single
SIRE: Tattykeel 140390 (AUS)
DAM: Tattykeel 120445T (AUS)
Imported from Australia.



LOT # 64

Atkinson International
TATTYKEEL 160703T (AUS), 1775 16-0703
DOB: Sept 8 2016, Female, Single
SIRE: Tattykeel 130202 (AUS)
DAM: Tattykeel 121248T (AUS)
Imported from Australia.

LOT # 65

Atkinson International
TATTYKEEL 161043T(AUS), 1756 16-1043
DOB: Sept 8 2016, Female, Single
SIRE: Tattykeel 130930 (AUS)
DAM: Tattykeel 111240 (AUS)
Imported from Australia.

LOT # 66

Atkinson International
TATTYKEEL 161233T (AUS), 1778 16-1233
DOB: Sept 8 2016, Female, Single
SIRE: Tattykeel 141208 (AUS)
DAM: Tattykeel 130732T (AUS)
Imported from Australia.

LOT # 67

G&L Brien
Brien G&L 31F, MBK 31F
DOB: Apr 02, 2018
Female, Twin
SIRE: Tattykeel 160935
DAM: Stonehill 57Y
GenOvis Information Sale Day

LOT # 68

Atkinson International
Atkinson 1G, BJA 1G
DOB: Jan 18, 2019
Male, Twin
SIRE: Tattykeel 160832T
DAM: Atkinson 100Y

LOT # 69

Atkinson International
Atkinson 2G, BJA 2G
DOB: Jan 18, 2019
Male, Twin
SIRE: Tattykeel 160832T
DAM: Atkinson 161B

LOT # 70

Atkinson International
Atkinson 16G, BJA 16G
DOB: Feb 1, 2019
Male, Twin
SIRE: "Dundee" Tattykeel 160932
DAM: Atkinson 113D
*Only son being offered out of
"Dundee" from our 2019 crop. We
are retaining full brother to use as
our own stud.*

LOT # 71

Atkinson International
ATKINSON 47F, BJA 47F
DOB: May 26 2018
Male Twin
SIRE: Tattykeel 160932
DAM: Tattykeel 160750

LOT # 72

Atkinson International
ATKINSON 43F, BJA 43F
DOB: May 24 2018
Male, Twin
SIRE: Tattykeel 160932
DAM: Tattykeel 161256T

LOT # 73

G&L Brien
Brien G&L 11F, MBK 11F
DOB: Mar 23, 2018, Male, Single
SIRE: Tattykeel 160935
DAM: Stonehill 52C
*1st prize slick sheared ram lamb at 2018
RAWF. In the top 2% for loin eye area. RR*

LOT # 74

G&L Brien
Brien G&L 24F, MBK 24F
DOB: Mar 28, 2018, Male, Single
SIRE: Tattykeel 160935
DAM: Stonehill 12A
In the top 1% for loin eye. QR



Brien G&L, 11F

LOT # 75

Furze Farms
Ewe Lamb
DOB: January 2019
Male

FEATURE SHEEP: "DUNDEE"



**100% Australian
bloodlines imported
in 2017. Proven sire,
covered 60 ewes in
2017-18**

LOT # 76

Atkinson International
"DUNDEE" TATTYKEEL

160932, 1785 16-0932

DOB: Sept 8 2016,

Male, Single birth

SIRE: Tattykeel 130930 (AUS)

DAM: Tattykeel 120286T (AUS)



Sourced from Tattykeel's own keeper pen, these Australian genetics are all Codon 171 RR resistance. "Dundee" was used in our flock and now is available for sale to enhance the Canadian Sheep Industry. We are also selling 100% Australian Polled Dorset ewes. We have retained one ram and 5 ewes of the 2017 imported group for our own breeding flock enhancement.

LOT # 77

Atkinson International
ATKINSON BJA 61F, BJA 61F
DOB: May 14 2018, Male, Twin
SIRE: Tattykeel 160932
DAM: Tattykeel 160978T

LOT # 78

Atkinson International
ATKINSON 45F, BJA 45F
DOB: May 25 2018, Male, Twin
SIRE: Tattykeel 160932
DAM: Tattykeel 161002

LOT # 79

Atkinson International
ATKINSON 59F, BJA 59F
DOB: June 12 2018, Male, Twin
SIRE: Tattykeel 160932
DAM: Tattykeel 161043T



HAMPSHIRE

LOT # 80

Jordan Bell
BELL 255E, BELL255E
DOB: NOV 6 2017, Female, Twin
SIRE: MOORE 991
DAM: OAK GENERATION 16B

LOT # 81

Donald Emke, Tall Oaks
Tall Oaks 310G, TOF 310G
DOB: Jan 26, 2019, Female, Twin
SIRE: Oak Generation 1C
DAM: TOF 41X

LOT # 82

Donald Emke, Tall Oaks
Tall Oaks 323G, TOF 323G
DOB: Feb 1 ,2019, Female, Twin
SIRE: Oak Generation 1C
DAM: BELL 41X



LOT # 83

Gary Lee Adams
Adams 29E, 31885 4739
DOB: Dec 23 2017, Female, Single
SIRE: Hazelmere 141D
DAM: Adams 03A
Sired by Supreme Champion of 2017 Classic

LOT # 84

Gary Lee Adams
Adams 30E, 31885 4740
DOB: Dec 22 2017, Female, Twin
SIRE: Hazelmere 141D
DAM: Oak Generation 77y
Sired by Supreme Champion of 2017 Classic

LOT # 85

Gary Lee Adams
Adams 32E, 31885 4742
DOB: Dec 6 2017, Female, Single
SIRE: Hazelmere 141D
DAM: Adams 12C
Sired by Supreme Champion of 2017 Classic

LOT # 86

Gary Lee Adams
Adams 34E, 31885 4745
DOB: Dec 22 2017, Female, Twin
SIRE: Hazelmere 141D
DAM: Oak Generation 97y
Sired by Supreme Champion of 2017 Classic

ibao Farm Insurance Business Insurance
Auto Insurance Life Insurance Home Insurance

NACORA
DISCOUNTED RATES ON ALL INSURANCE

Gary Lee Adams (647) 229-1077 gary.adams@nacora.com
E.J Adams (647)469-1055 e.j.adams@nacora.com
Dec Dec Adams (647)346-1088 decdec.adams@nacora.com

Gary Adams
Nacora
Insurance
(647) 229-1077
gary.adams@nacora.com

LOT # 84

Gary Lee Adams
Adams 30E, 31885 4740
DOB: Dec 22 2017
Female, Twin
SIRE: Hazelmere 141D
DAM: Oak Generation 77y

LOT # 85

Gary Lee Adams
Adams 32E, 31885 4742
DOB: Dec 6 2017
Female, Single
SIRE: Hazelmere 141D
DAM: Adams 12C

LOT # 86

Gary Lee Adams
Adams 34E, 31885 4745
DOB: Dec 22 2017
Female, Twin
SIRE: Hazelmere 141D
DAM: Oak Generation 97y

LOT # 87

Gary Lee Adams
Adams 40F, 31885 4751
DOB: Jan 9 2018
Female, Twin
SIRE: Hazelmere 141D
DAM: Oak Generation 93Y

LOT # 88

Gary Lee Adams
Adams 41F, 31885 4752
DOB: Mar 3 2018
Female, Single
SIRE: Hazelmere 141D
DAM: Adams 15D

LOT # 89

Gary Lee Adams
Adams 43E, 31855 4754
DOB: Dec 25 2017
Female, Twin
SIRE: Hazelmere 141D
DAM: Lomanco 113W

LOT # 90

Green Valley Hampshires - Spencer
Jackson
GreenValley 6F, SWJ 6F
DOB: Jan 15, 2018
Female, Twin
SIRE: FullThRRotle 85C
DAM: GreenValley 6A
*Full sister to the 2018 RAWF
Champion Ram. Member of 1st Get of
Sire & Progeny of dam.*

LOT # 91

Green Valley Hampshires - Spencer
Jackson
GreenValley 8G, SWJ 8G
DOB: Feb 02, 2018
Female, Twin
SIRE: GreenValley 10D
DAM: GreenValley 9A
*Sire was Champion Ram 2017 RAWF.
Dam was Champion Ewe 2013 RAWF.*

LOT # 92

Jason Emke
Oak Generation 5011F, JDE 5011F
DOB: May 4, 2018
Female, Twin
SIRE: Oak Generation 1C
DAM: Oak Generation 35B

LOT # 93

Jason Emke
Oak Generation 502F, JDE 502F
DOB: May 6, 2018
Female, Twin
SIRE: Oak Generation 1C
DAM: Oak Generation 4B

*Gary Adam's Hazelmere
141D was the
Supreme Champion
at the 2017
15 Classic*

LOT # 94

Jason Emke
Oak Generation 264F, JDE 264F
DOB: Mar 30, 2018
Female, Single
SIRE: Oak Generation 1C
DAM: Oak Generation 108D

LOT # 95

Jason Emke
Oak Generation 504F, JDE 504F
DOB: May 10, 2018
Female, Twin
SIRE: Oak Generation 1C
DAM: Oak Generation 91Z

LOT # 96

Jason Emke
Oak Generation 227F, JDE 227F
DOB: Feb 5, 2018
Female, Twin
SIRE: Oak Generation 1C
DAM: Oak Generation 84Z

LOT # 97

Jason Emke
Oak Generation 265F, JDE 265F
DOB: Mar 31, 2018, Female, Twin
SIRE: Oak Generation 1C
DAM: Hazelmere 17Z

LOT # 98

Jason Emke
Oak Generation 220F, JDE 220F
DOB: Feb 2, 2018, Female, Twin
SIRE: Oak Generation 1C
DAM: Oak Generation 10A

LOT # 99

Jason Emke
Oak Generation 275F, JDE 275F
DOB: Feb 25, 2018, Female, Twin
SIRE: Oak Generation 1C
DAM: Oak Generation 37Y

LOT # 100

Jason Emke
Oak Generation 14G, JDE 14G
DOB: Jan 29, 2019, Female, Single
SIRE: Oak Generation 1C
DAM: Oak Generation 118A

LOT # 101

Jordan Bell
BELL 256E, BELL 256E
DOB: NOV 7 2017, Female, Twin
SIRE: BELL DESERT STORM 80D
DAM: BELL 19Z

LOT # 102

Jordan Bell
BELL 259E, BELL 259E
DOB: NOV 8 2017, Female, Twin
SIRE: MOORE 991
DAM: BELL 85D



Oak Generation Farms

North Country Cheviot
and Hampshire breeding sheep
c/o Jason Emke
421275 Con. 6, RR#1 Elmwood, ON.
N0G 1S0
519-379-8778
"Generations of Quality"

*****Consignment Spotlight*****

Lots #98 (JDE 220F) and #96 (JDE 227F) First and second place Hampshire ewe lambs in the 2018 Royal Junior show!

LOT # 103

Jordan Bell
BELL 262F, BELL 262F
DOB: JAN 15 2018
Female Twin
SIRE: BELL DESERT STORM 80D
DAM: OAK GENERATION 26C

LOT # 104

Jordan Bell
BELL 265F, BELL 265F
DOB: MAR 16 2018
Female, Twin
SIRE: MOORE 991
DAM: BELL 99D

LOT # 105

Jordan Bell
BELL 269F, BELL 269F
DOB: APR 7 2018
Female, Twin
SIRE: MOORE 991
DAM: BELL 45C

LOT # 106

Jordan Bell
BELL 270F, BELL 270F
DOB: APR 9 2018
Female, Twin
SIRE: MAPLE MEADOWS IVH 12A
DAM: BELL 46C

LOT # 107

Jordan Bell
BELL 271F, BELL 271F
DOB: APR 9 2018
Female, Twin
SIRE: MAPLE MEADOWS IVH 12A
DAM: BELL 46CHA

LOT # 108

Jordan Bell
BELL 274F, BELL 274F
DOB: NOV 5 2018
Female, Twin
SIRE: CHUCK RR CE 140E
DAM: BELL JILL 7Y

LOT # 109

Jordan Bell
EWE LAMB,
DOB: 2019
Female, Twin
SIRE: CHUCK RR CE 140E
DAM:

LOT # 110

Gary Lee Adams
Adams 46E, 31855 4755
DOB: Dec 17 2017, MALE, Single
SIRE: Hazelmere 141D
DAM: Adams 18D
*Sired by Supreme Champion of 2017
Classic*

LOT # 111

Green Valley Hampshires - Spencer
Jackson
GreenValley 3G, SWJ 3G
DOB: Jan 25, 2019, MALE, Twin
SIRE: GreenValley 10D
DAM: GreenValley 20E
Sire was Champion Ram 2017 RAWF

LOT # 112

Jason Emke
Oak Generation 276F RR, JDE 276F
DOB: Feb 25, 2018, Male, Single
SIRE: Oak Generation 1C
DAM: Oak Generation 160X
Genotype: RR

LOT # 113

Jordan Bell
BELL FREDDY, BELL 267F
DOB: MAR 18 2018, MALE, Twin
SIRE: MAPLE MEADOWS IVH 12A
DAM: BELL KELLY 21Y
Genotype: RR

**All Bell Hampshires
are sired by
RR rams**

ILE DE FRANCE

LOT # 114

Dutch Treat Farm
Dutch Treat Freezie 7F, VDT 7F
DOB: Apr 9 2018
Female, Twin
SIRE: High Point Enzo 6E
DAM: Dutch Treat Snowflake 2D
hard to find genetics in her background, Barrenal, Hidden Hollows ,Lapointe, Grapevine Marry Ann

LOT # 115

Dutch Treat Farm
Dutch Treat Greta 10G, VDT 10G
DOB: Mar 8 2019
Female, Twin
SIRE: High Point Enzo 6E
DAM: Dutch Treat Snowflake 2D

LOT # 116

Dutch Treat Farm
Dutch Treat Faye 5F, VDT 5F
DOB: Apr 1 2018
Female, Twin
SIRE: High Point Enzo 6E
DAM: Dutch Treat Snowflake 3D
Twin to Fabio 4F awesome genetics with a bright future

LOT # 117

Dutch Treat Farm
Dutch Treat Gina 8G, VDT 8G
DOB: Mar 1 2019
Female, Twin
SIRE: High Point Enzo 6E
DAM: Dutch Treat Snowflake 3D
it took quite awhile to amass these genetics and we are proud to share them with you

LOT # 118A and LOT 118B

Gordon Alblas
2 yearling ewe lamb, Ile De France
DOB: March 2018
Female, twin
SIRE: 98% comercial ile de france
DAM: 98% comercial ile de france
Exposed to lamb beginning june 2019

LOT # 119

Gordon Alblas
1 junior ewe lamb, Ile De France
DOB: February 2019
Female, twin
SIRE: 98% comercial ile de france
DAM: 98% comercial ile de france
Best lamb will be selected close to sale time

LOT # 120

Dutch Treat Farm
Dutch Treat Fabio 4F, VDT 4F
DOB: Apr 1 2018
Male, Twin
SIRE: High Point Enzo 6E
DAM: Dutch Treat Snowflake 3D
Grandsire was Supreme Champ ram in BC, sire was Supreme Champ ram in 2018 and he was AOB slick shorn ram lamb champion at 2018 RAWF

LOT # 121

Dutch Treat Farm
Dutch Treat Guy 35G, VDT 35G
DOB: Mar 11 2019, Male, Single
SIRE: Dutch Treat Eddie 2E
DAM: Pasf IDF 298E
Eddie s first born and proof of the bright future ahead of both of them as breeding rams

LOT # 122A and LOT 122B

Gordon Alblas
2 junior Ram lambs, Ile De France
DOB: February 2019, Male
SIRE: 98% comercial ile de france
DAM: 98% comercial ile de france
Best 2 ram lambs will be selected from different bloodlines

NORTH COUNTRY CHEVIOT

LOT # 123

Dan Rankin
Wick 13F, WICK 13F
DOB: Feb 23, 2018
Female, Single
SIRE: Bell Diesel 4C
DAM: Cameron's 21D

LOT # 124

Dan Rankin
Wick 15F, WICK 15F
DOB: Mar 2, 2018
Female, Twin
SIRE: Bell Diesel 4C
DAM: Springhill 76A

LOT # 125

Dan Rankin
Wick 17F, WICK 17F
DOB: MAR 4 2018
Female, Twin
SIRE: Bell Diesel 4C
DAM: Henrydale 1B

LOT # 126

Dan Rankin
Wick 19F, WICK 19F
DOB: Mar 29, 2018
Female, Twin
SIRE: Bell Diesel 4C
DAM: Wick 1D

LOT # 127

Jason Emke
Oak Generation 29G, JDE 29G
DOB: Feb 4, 2019, Female, Single
SIRE: Oak Generation 102C
DAM: Oak Generation 84Y

LOT # 128

Jason Emke
Oak Generation 503F, JDE 503F
DOB: Jul 1, 2018
Female, twin
SIRE: Oak Generation 102C
DAM: Oak Generation 86Y

LOT # 129

Jason Emke
Oak Generation 505F, JDE 505F
DOB: May 20, 2018
Female, Twin
SIRE: Oak Generation 102C
DAM: Oak Generation 78Y

LOT # 130

Jason Emke
Oak Generation 260F, JDE 260F
DOB: Mar 27, 2018
Female, Twin
SIRE: Oak Generation 102C
DAM: Coneygeers Frelly 9A

LOT # 131

Jason Emke
Oak Generation 230F, JDE 230F
DOB: Feb 5, 2018, Female, Twin
SIRE: Oak Generation 102C
DAM: Oak Generation 81Y

LOT # 132

Jason Emke
Oak Generation 21F, JDE 21F
DOB: Jun 14, 2018, Female, Twin
SIRE: Oak Generation 102C
DAM: Stonehouse 22y



LOT # 133

Jason Emke
Oak Generation 22F, JDE 22F
DOB: Jun 14, 2018
Female, Twin
SIRE: Oak Generation 102C
DAM: Stonehouse 22y

LOT # 134

Jason Emke
Oak Generation 26F, JDE 26F
DOB: June 17, 2018
Female, single
SIRE: Oak Generation 102C
DAM: Oak Generation 157X

LOT # 135

Jason Emke
Oak Generation 29F, JDE 29F
DOB: June 20, 2018
Female, Twin
SIRE: Oak Generation 102C
DAM: Oak Generation 98X

LOT # 136

Jason Emke
Oak Generation 30F, JDE 30F
DOB: June 20, 2018
Female, twin
SIRE: Oak Generation 102C
DAM: Oak Generation 98X

LOT # 137

Jason Emke
Oak Generation 32F, JDE 32F
DOB: June 22, 2018
Female, Single
SIRE: Oak Generation 102C
DAM: Oak Generation 33W

LOT # 138

Jordan Bell
Bell 188E, BELL 188E
DOB: Nov 8, 2017
Female, Twin
SIRE: Au Domaine N 94848B
DAM: Stonehouse WM 3Y

LOT # 139

Jordan Bell
Bell 189E, BELL 189E
DOB: Nov 14, 2017
Female, Twin
SIRE: Au Domaine N 94848B
DAM: A&S Livestock Sierra 13Z

LOT # 140

Jordan Bell
Bell 197E, BELL 197E
DOB: Nov 19, 2017
Female, Twin
SIRE: Au Domaine N 94848B
DAM: Cross Creek Abby 699320

LOT # 141

Jordan Bell
Bell 20F, BELL 20F
DOB: Apr 2, 2018
Female, Twin
SIRE: SCSM 05534A
DAM: Oak Generation Zoey 44Z

LOT # 142

Jordan Bell
Bell 21F, BELL 21F
DOB: Apr 2, 2018
Female, Twin
SIRE: SCSM 05534A
DAM: A&S Livestock Sierra 12W

LOT # 143

Jordan Bell
Bell 22F, BELL 22F
DOB: Apr 4, 2018
Female, Twin
SIRE: Bell Dynamite 5D
DAM: Second Chance 182D



LOT # 144

Jordan Bell
Bell 26F, BELL 26F
DOB: Apr 4, 2018
Female, Twin
SIRE: SCSM 05534A
DAM: Springhill 49C

LOT # 145

Jordan Bell
Bell 31F, BELL 31F
DOB: Apr 5, 2018
Female, Twin
SIRE: Bell Dynamite 5D
DAM: Second Chance 226D

LOT # 146

Jordan Bell
Bell 32F, BELL 32F
DOB: Apr 5, 2018
Female, Twin
SIRE: SCSM 05534A
DAM: Oak Generation 110C

LOT # 147

Jordan Bell
Bell 39F, BELL 39F
DOB: Apr 8, 2018
Female, Twin
SIRE: SCSM 05534A
DAM: A&S Livestock Susan 10Z

LOT # 148

Jordan Bell
Bell 40F, BELL 40F
DOB: Apr 9, 2018
Female, Twin
SIRE: SCSM 05534A
DAM: Oak Generation 53C

LOT # 149

Jordan Bell
Bell 41F, BELL 41F
DOB: Apr 9, 2018
Female, Twin
SIRE: SCSM 05534A
DAM: Oak Generations 53C

LOT # 150

Jordan Bell
Bell 43F, BELL 43F
DOB: Apr 9, 2018
Female, Twin
SIRE: SCSM 05534A
DAM: Oak Generation 61B

LOT # 151

Jordan Bell
Bell 44F, BELL 44F
DOB: Apr 10, 2018
Female, Twin
SIRE: SCSM 05534A
DAM: Springhill 49Z
Twin sells as lot 152

LOT # 152

Jordan Bell
Bell 45F, BELL 45F
DOB: Apr 10, 2018
Female, Twin
SIRE: SCSM 05534A
DAM: Springhill 49Z
Twin sells as lot 151

LOT # 153

Jordan Bell
Bell 49F, BELL 49F
DOB: Apr 12, 2018
Female, Twin
SIRE: SCSM 05534A
DAM: Second Chance 136B

LOT # 154

Jordan Bell
Bell 56F, BELL 56F
DOB: Apr 15, 2018
Female, Twin
SIRE: Bell Dynamite 5D
DAM: Second Chance 193D

LOT # 155

Jordan Bell
Bell 54F, BELL 54F
DOB: Apr 15, 2018
Female, Twin
SIRE: SCSM 05534A
DAM: Second Chance 30B

LOT # 156

Jordan Bell
Bell 63F, BELL 63F
DOB: Apr 17, 2018
Female, Twin
SIRE: Bell Dynamite 5D
DAM: Second Chance 143D

LOT # 157

Jordan Bell
Bell 69F, BELL 69F
DOB: Apr 18, 2018
Female, Twin
SIRE: Coneygeers Symphony C 2D
DAM: SCSM 47206C

LOT # 158

Jordan Bell
Bell 77F, BELL 77F
DOB: Apr 20, 2018
Female, Twin
SIRE: SCSM 05534A
DAM: Emke Livestock 626Z

LOT # 159

Jordan Bell
Bell 92F, BELL 92F
DOB: Apr 25, 2018
Female, Twin
SIRE: Au Domaine N 94848B
DAM: Second Chance 86B

LOT # 160

Jordan Bell
Bell 94F, BELL 94F
DOB: Apr 26, 2018
Female, Twin
SIRE: Au Domaine N 94848B
DAM: Second Chance 156C

LOT # 161

Jordan Bell
Bell 97F, BELL 97F
DOB: Apr 28, 2018
Female, Twin
SIRE: Au Domaine N 94848B
DAM: Bell 9C

LOT # 162

Jordan Bell
Bell 106F, BELL 106F
DOB: May 30, 2018
Female, Twin
SIRE: Au Domaine N 94848B
DAM: Springhill 91C

LOT # 163

Lush Acres
LUSH ACRES 44F, JET 44F
DOB: Feb 28, 2018
Female, Twin
SIRE: Bell Dakota 24D
DAM: Lush Acres 5D

LOT # 164

Lush Acres
LUSH ACRES XX, JET
DOB: 2019
Female TBA
SIRE: TBA
DAM: TBA
Ewe lamb, info day of sale

LOT # 165

Dan Rankin
Wick 7F, WICK 7F
DOB: Mar 2, 2018
Male, single
SIRE: Bell Diesel 4C
DAM: Cameron's 15D
*Bell Diesel, sire was 2015 Reserve
Champion ram, RAWF*

LOT # 166

Jason Emke
Oak Generation501F QR, JDE 501F
DOB: Mar 21, 2018
Male, twin
SIRE: Oak Generation 102C
DAM: Oak Generation 33W

LOT # 167

Jordan Bell
Bell Ever After 195E, BELL 185E
DOB: Nov 4, 2017
Male, Twin
SIRE: Au Domaine N 94848B
DAM: Leoflora 4598C
Genotype: RR

LOT # 168

Jordan Bell
Bell Empire 191E, BELL 191E
DOB: Nov 15, 2017
Male, Twin
SIRE: SCSM 05534A
DAM: Springhill 92C
Genotype: RR

LOT # 169

Jordan Bell
Bell Forever 23F, BELL 23F
DOB: Apr 4, 2018
Male, Twin
SIRE: SCSM 05534A
DAM: A&S Livestock 57A
Genotype: RR

LOT # 170

Jordan Bell
Bell Faithful 25F, BELL 25F
DOB: Apr 4, 2018
Male, Twin
SIRE: Bell Dynamite 5D
DAM: Second Chance 183D
Genotype: RR

LOT # 171

Jordan Bell
Bell Finn 38F, Bell 38F
DOB: Apr 8, 2018
Male, Twin
SIRE: SCSM 05534A
DAM: A&S Livestock Susan 10Z
Genotype: RR



LOT # 172

Jordan Bell
 Bell Forrest 42F, BELL 42F
 DOB: Apr 9, 2018
 Male, Twin
 SIRE: SCSM 05534A
 DAM: Oak Generation 61B
Genotype: RR

LOT # 173

Jordan Bell
 Bell Freak 53F, BELL 53F
 DOB: Apr 14, 2018
 Male, Twin
 SIRE: SCSM 05534A
 DAM: Leoflora 4463B
Genotype: RR

LOT # 174

Jordan Bell
 Bell Frosted 76F, BELL 76F
 DOB: Apr 20, 2018
 Male, Twin
 SIRE: SCSM 05534A
 DAM: Emke Livestock 626Z
Genotype: RR

LOT # 175

Jordan Bell
 Bell Flint 88F, BELL 88F
 DOB: Apr 22, 2018, Male, Twin
 SIRE: SCSM 05534A
 DAM: Springhill 40Z
Genotype: RR

LOT # 176

Jordan Bell
 Bell Flint 99F, BELL 99F
 DOB: May 25, 2018, Male, Twin
 SIRE: Au Domaine N 94848B
 DAM: Stonehouse Shawn 17Y
Genotype: RR

LOT # 177

Lush Acres
 LUSH ACRES 37F "Franklin", JET 37F
 DOB: Feb 22, 2018, Male, Single
 SIRE: Bell Dakota 24D
 DAM: Bell 39C

LOT # 178

Lush Acres
 LUSH ACRES 40F, "Fabio", JET 40F
 DOB: Feb 22, 2018, Male, Single
 SIRE: Bell Dakota 24D
 DAM: Lush Acres 8D

OXFORD

LOT # 179

Bryans Family
 Bryans Fran 4F, YRB 4F
 DOB: Feb. 22/18
 Female, Single
 SIRE: Gelinas R 1083D
 DAM: Mayshire Dolly 4D

LOT # 180

Bryans Family
 Bryans Fortune 5F, YRB 5F
 DOB: Feb. 23/18
 Female, Single
 SIRE: Gelinas R 1083D
 DAM: Mayshire Dana 8D

LOT # 181

EA Oxfords
 EA Oxfords 3F, EVAN 3F
 DOB: Feb 25, 2018
 Female, Twin
 SIRE: Gelinas R 7185C
 DAM: Leoflora 1404D

LOT # 182

EA Oxfords
 EA Oxfords 8F, EVAN 8F
 DOB: Mar 16, 2018
 Female, Twin
 SIRE: Gelinas R 7185C
 DAM: Leoflora 2447B

LOT # 183

EA Oxfords
EA Oxfords 27F, EVAN 27F
DOB: Mar 21, 2018
Female, Twin
SIRE: Gelines R 7185C
DAM: Leoflora 2440B

LOT # 184

EA Oxfords
EA Oxfords 12F, EVAN 12F
DOB: Mar 19, 2018
Female, Twin
SIRE: Gelines R 7185C
DAM: EA Oxfords 119D

LOT # 185

EA Oxfords
EA Oxfords 31F, EVAN 31F
DOB: Mar 22, 2018, Female, Twin
SIRE: Gelines R 7185C
DAM: EA Natalie 86D

LOT # 186

EA Oxfords
EA Oxfords 39G, EVAN 39G
DOB: Feb 20, 2019 Female, Twin
SIRE: Sleeperr CE RR 97C
DAM: Leoflora 2447B

LOT # 187

EA Oxfords
Ea Oxfords 78G, EVAN 78G
DOB: Mar 5, 2019, Female, Twin
SIRE: Sleeperr CE RR 97C
DAM: Leoflora 3048D

Evan has had significant success with his Oxford flock, focusing on breed character, carcass quality and structural soundness

LOT # 188

EA Oxfords
4 Oxford Ewes
Female

In my opinion, these are my top brood ewes as I split my flock.



Denis R. Parent, Barrister & Solicitor

Wasaga Law

Unit 2, 906 Mosley St. Wasaga Beach, ON, L9Z 2H2

Phone: 705-429-0998 Fax: 705-422-2480

LOT 277 - BORDER COLLIE PUPPIES

DOB: April 7, 2019
Tri-colour & Black/White
4 Generation pedigree
(Canadian Border Collie Association)
Vet cheque, microchipped, vaccinated
Dam: Atkinson International Genetics
Sire: HL's Jake CBCA 10418
Optigen CEA DNA Normal



LOT # 189

EA Oxfords
4 Oxford Ewes
Female TBA
*In my opinion, these are my top
brood ewes as I split my flock.*

LOT # 190

Bryans Family
Bryans Fireman 3F, YRB 3F
DOB: Feb.20/18
Male, Single
SIRE: Gelinis R 1083D
DAM: Mayshire Debra 9D

LOT # 191

EA Oxfords
EA Oxfords 37G, EVAN 37G
DOB: Feb 20, 2019
Male, twin
SIRE: Sleeperr CE RR 97C
DAM: Leoflora 1403D
*My best and only ram being
offered. Great breed character,
great bone, beautiful colour.
Great stud prospect. Young
but will grow. Leoflora 1403
has been a powerful brood
ewe. She always produces
great sheep.*

SHROPSHIRE

LOT # 193

Coyote Acres & Sheep Trax
Coyote Acres Nico 984G, PDN 984G
DOB: Jan 16 2019
Male, Twin
SIRE: Piddington Nico
DAM: Coyote Acres Blacky 48E
*British AI-sired; dam is British AI-sired
as well.*

LOT # 192

Coyote Acres & Sheep Trax
Coyote Acres Dale 927F, PDN 927F
DOB: Sept 16 2018
Female, Single
SIRE: The Edge Dale 35D
DAM: Burndale 27C
Lots of Burndale breeding in this pedigree.

SOUTHDOWN

LOT # 194

Brad Spicher
Spicher Faith 38F, BRAD 38F
DOB: June 11, 2018, Female, Single
SIRE: Comfort Dr 86C
DAM: Hendon Parkk 16-0041
50% Australian Dam Side

LOT # 198

Sean & Deena McBrien
MCBRIEN 39G, MCB 39G
DOB: February 10/19, Female, Twin
SIRE: Merry Meadows 47B
DAM: Todd H&J 4B
Good Southdown Characteristics

LOT # 195

Brad Spicher
Spicher Francis 41F, BRAD 41F
DOB: June 15, 2018, Female, Single
SIRE: Comfort Dr 86C
DAM: Merry Meadows 194C
Good Thick ewe

LOT # 199

Brad Spicher
Spicher Ferninand 34F, BRAD 34F
DOB: Apr 7, 2018, Male, Twin
SIRE: Three Oaks 16-1027
DAM: Higginson JAH 33D
*50% Australian sire side, unrelated to
ewe in sale*

LOT # 196

Brad Spicher
Spicher Fiona 2F, BRAD 2F
DOB: Feb 10, 2018, Female, Single
SIRE: Comfort Dr 86C
DAM: Merry Meadows 310D
Big Thick Ewe - lots of wool coverage

LOT # 200

Brad Spicher
Spicher Freddy 35F, BRAD 35F
DOB: May 17, 2018, Male, Twin
SIRE: Three Oaks 16-1028
DAM: City & Country 2D
*50% Australian sire side, unrelated to
ewe in sale*

LOT # 197

Sean & Deena McBrien
McBrien 20F, MCB 20F
DOB: Mar 18, 2018, Female, Single
SIRE: McBrien Max 97A
DAM: Merry Meadows 04B
Good southdown characteristics

LOT # 201

Sean & Deena McBrien
MCBRIEN 18F, MCB 18F
DOB: March 6/19, Male, Twin
SIRE: McBrien Max 97A
DAM: Todd H&J 35C
Good Southdown Characteristics

SUFFOLK

LOT # 202

Atkinson International
ATKINSON 40F, BJA 40F
DOB: May 7 2018
Female, Triplet
SIRE: Jordan Steward 60C
DAM: Atkinson 72D

LOT # 203

Atkinson International
ATKINSON 17F, BJA 17F
DOB: Mar 22 2018
Female, Twin
SIRE: Jordan Steward 60C
DAM: Atkinson 9C

LOT # 204

Atkinson International
ATKINSON 18F, BJA 18F
DOB: Mar 22 2018
Female, Twin
SIRE: Jordan Steward 60C
DAM: Atkinson 9C

LOT # 205

Atkinson International
ATKINSON 19F, BJA 19F
DOB: Mar 24 2018, Female, Twin
SIRE: Jordan Steward 60C
DAM: Atkinson 10C

LOT # 206

Atkinson International
ATKINSON 27F, BJA 27F
DOB: Mar 25 2018, Female, Twin
SIRE: Jordan Steward 60C
DAM: Atkinson 50D

LOT # 207

Atkinson International
Atkinson 12G, BJA 12G
DOB: Feb 1, 2019, Female, twin
SIRE: Strathearl KVZ 14E
DAM: Atkinson 95B
*Exceptional Lamb. Great 4-H Project.
Great ewe line.*

High selling
Suffolk Ram at
the 2016 All
Canadian
Classic,
purchased by
Strathearl
Farms



Farm Credit Canada
Financement agricole Canada

LOT # 208

Atkinson International
Atkinson 20G, BJA 20G
DOB: Feb 6, 2019
Female, twin
SIRE: Strathearl KVZ 14E
DAM: Atkinson 102D
Beautiful headed. Long bodied.

LOT # 209

Atkinson International
Atkinson 31G, BJA 31G
DOB: Feb 14, 2019, Female, Twin
SIRE: Strathearl KVZ 14E
DAM: Atkinson 13C
Mother was in 2018 Show Flock. Great opportunity here!

LOT # 210

Atkinson International
Atkinson 65F, BJA 65F
DOB: Mar 2, 2018, Female, Twin
SIRE: Atkinson Walking Tall 35Z
DAM: Atkinson 66B
Nice lamb. Will make a great brood ewe

LOT # 211

Atkinson International
Atkinson 80F, BJA 80F
DOB: Mar 12, 2018
Female, Triplet
SIRE: Atkinson Walking Tall 35Z
DAM: Atkinson 5C

LOT # 212

Atkinson International
Atkinson 82F, BJA 82F
DOB: Mar 14, 2018
Female, Twin
SIRE: Atkinson Walking Tall 35Z
DAM: Atkinson 20C

LOT # 213

Atkinson International
Atkinson 4E, BJA 4E
DOB: Oct 27, 2017
Female, Single
SIRE: Second Chance Mr Canada
DAM: Atkinson 344A

LOT # 214

Atkinson International
Atkinson 17E, BJA 17E
DOB: Nov 14, 2017
Female, Twin
SIRE: Second Chance Mr Canada
DAM: Atkinson 343A

LOT # 215

Atkinson International
Atkinson 9E, BJA 9E
DOB: Nov 1, 2017
Female, Twin
SIRE: Second Chance Mr Canada
DAM: Atkinson 117Z

LOT # 216

Atkinson International
4 Suffolk ewes, TBA
Female
Out of the heart of our brood ewe pen

LOT # 217

Atkinson International
4 Suffolk ewes
Female
Out of the heart of our brood ewe pen

*Second Chance Mr. Canada was our pick
and also the high selling ram of the west
at Pound Maker Production Sale.*

LOT # 218

Ava Bell
BELL 5F, BELL 5F
DOB: FEB 9 2018
Female, Twin
SIRE: ATKINSON 47D
DAM: MARSHCREST
DAMARA 27D

LOT # 219

Ava Bell
BELL 7F, BELL 7F
DOB: FEB 14 2018
Female, Twin
SIRE: ATKINSON 47D
DAM: MARSHCREST DACIA
72D

LOT # 220

Ava Bell
BELL 107F, BELL 107F
DOB: MAY 30 2018
Female, Twin
SIRE: FURZE ELLIOT 36E
DAM: RIDGELINE 202D

LOT # 221

Ava Bell
BELL 108F, BELL 108F
DOB: MAY 30 2018
Female, Twin
SIRE: FURZE ELLIOT 36E
DAM: RIDGELINE 202D

LOT # 222

Ava Bell
EWE LAMB,
DOB: 2019
Female, Twin
SIRE: FURZE ELLIOT 36E
DAM: TBA

LOT # 223

Furze Farms
Furze ewe lamb
DOB: January 2019
Female
SIRE: TBA
DAM: TBA

LOT # 224

Strathearl Suffolks
Strathearl 5F, KVZ 5F
DOB: Jan 25, 2018
Female, Single
SIRE: Atkinson BJA 40D
DAM: Strathearl 24C
*Sire was Reserve National Champion
Ram All Canada Classic!*

LOT # 225

Strathearl Suffolks
Strathearl 54F, KVZ 54F
DOB: Feb 22, 2018
Female, Twin
SIRE: Atkinson BJA 40D
DAM: Strathearl 15D
*15D Was member of 1st Progeny of
Dam 2017 RAWF!*



**Strathearl
Suffolk
Always
quality
genetics**

LOT # 226

Strathearl Suffolks
Strathearl 50F, KVZ 50F
DOB: Feb 16, 2018
Female, Twin
SIRE: Annuschat W727
DAM: Strathearl 32C
*32C was Supreme Champion
Ewe 2016 RAWF!*

LOT # 227

Strathearl Suffolks
Strathearl 10G, KVZ 10G
DOB: Feb 01, 2018
Female, Twin
SIRE: MacCauley 4104
DAM: Strathearl 60B

LOT # 228

Strathearl Suffolks
Strathearl 18G, KVZ 18G
DOB: Feb 02, 2018
Female, Triplet
SIRE: MacCauley 4104
DAM: Strathearl 42B
Another great 4H Prospect!

LOT # 229

Atkinson International
ATKINSON 33F, BJA 33F
DOB: Apr 12 2018
Male, Twin
SIRE: Jordan Steward 60C
DAM: Atkinson 88D
Twin to Lot 230

LOT # 230

Atkinson International
ATKINSON 34F, BJA 34F
DOB: Apr 12 2018
Male, Twin
SIRE: Jordan Steward 60C
DAM: Atkinson 88D
Twin to Lot 229

**Atkinson's ram
power includes
previous Champion
Suffolk and Dorset
Rams**

LOT # 231

Atkinson International
ATKINSON 39F, BJA 39F
DOB: May 7 2018
Male, Triplet
SIRE: Jordan Steward 60C
DAM: Atkinson 72D

LOT # 232

Atkinson International
ATKINSON 12F, BJA 12F
DOB: Feb 17 2018
Male, Twin
SIRE: Jordan Steward 60C
DAM: Atkinson 197C
Twin sells as lot 233

LOT # 233

Atkinson International
ATKINSON 13F, BJA 13F
DOB: Feb 17 2018
Male, Twin
SIRE: Jordan Steward 60C
DAM: Atkinson 197C
Twin sells as Lot 232



LOT # 234

Atkinson International
ATKINSON 29F, BJA 29F
DOB: Apr 8 2018
Male, Twin
SIRE: Jordan Steward 60C
DAM: Atkinson 53D

LOT # 235

Atkinson International
ATKINSON 30F, BJA 30F
DOB: Apr 8 2018
Male, Twin
SIRE: Jordan Steward 60C
DAM: Atkinson 53D

LOT # 236

Atkinson International
ATKINSON BJA 7E, BJA 7E
DOB: Oct 27 2017
Male, Twin
SIRE: Second Chance Mr Canada
DAM: Atkinson 21Y
Full brother sells as Lot 238

LOT # 237

Atkinson International
ATKINSON BJA 8E, BJA 8E
DOB: Nov 1 2017
Male, Twin
SIRE: Second Chance Mr Canada
DAM: Atkinson 36B

LOT # 238

Atkinson International
ATKINSON 140D, BJA 104D
DOB: Oct 25 2016
Male, Twin
SIRE: Second Chance Mr Canada
DAM: Atkinson 21Y
Full brother sells as Lot 236

LOT # 239

Atkinson International
Atkinson 21G, BJA 21G
DOB: Feb 7, 2019
Male, Twin
SIRE: Strathearl KVZ 14E
DAM: Atkinson 6y
Strong genetics from sire!

LOT # 240

Ava Bell
BELL FALCON 9F, BELL 9F
DOB: FEB 20 2018
MALE, Twin
SIRE: ATKINSON 47D
DAM: MARCREST CORA 102C
Genotype QR



Atkinson Suffolks
exhibiting their hind
quarters and true
natural thickness



LOT # 241

Ava Bell
BELL FELIX 141F, BELL 141F
DOB: NOV 12 2018
MALE, Twin
SIRE: FURZE ELLIOT 36E
DAM: MARSHCREST DAMARA 27D
Genotype RR

LOT # 242

Furze Farms
Ram lamb
DOB: January 2019
SIRE:TBA
DAM: TBA

LOT # 243

Lorea Tomsin
Olde Country 109F, 500892109
DOB: Jan 27, 2018
Male, twin
SIRE: Parker 10Z 64B
DAM: Olde Country 26Z

LOT # 244

Lorea Tomsin
Olde Country 2122F, 500892122
DOB: Feb 5, 2018
Male, twin
SIRE: Ward 25D
DAM: Gradellen 2D

LOT # 245

Michael Isaac
Atkinson 099D, BJA 099D
DOB: May 02, 2016
MALE, Twin
SIRE: Atkinson Walking Tall 35Z
DAM: Atkinson 94W

LOT # 246

Strathearl Suffolks
Strathearl 20F, KVZ 20F
DOB: Jan 28, 2018
MALE, Twin
SIRE: Atkinson BJA 40D
DAM: Strathearl 23C
*Sire was Reserve National Champion
Ram All Canada Classic!*

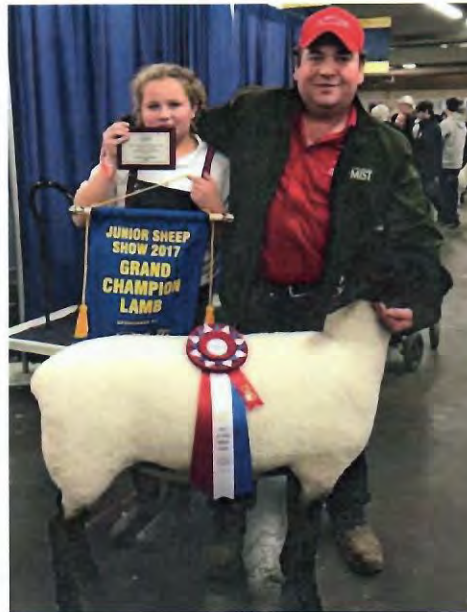

2017, Royal Winter Fair



WITEK WOJCIK
SALES REPRESENTATIVE



(705)717-0175

WITEK@WBRAND.CA

THE RIGHT CHOICE 
REAL ESTATE PROFESSIONALS

WWW.WBRAND.CA



ELICIA WOJCIK
SALES REPRESENTATIVE

(705)220-6089

ELICIA@WBRAND.CA

34

TEXEL



LOT # 247

G&L Brien
Brien G&L 77F, MBK 77F
DOB: Feb 19, 2018, Female, Twin
SIRE: Brien G&L 49D
DAM: Brien G&L 43C
RR. GenOvis information Sale Day

LOT # 248

G&L Brien
Brien G&L 88F, MBK 88F
DOB: Mar 08, 2018, Female, Twin
SIRE: Brien G&L 49D
DAM: Brien G&L 38C
GenOvis Information Sale Day



35

LOT # 249

Orchardview Texels
Orchardview 812F, LDU 812F
DOB: Mar 18 2018
Female, Twin
SIRE: Steele 0812Y
DAM: Orchardview 983D
A long and correct ewe

LOT # 250

Orchardview Texels
Orchardview 813F, LDU 813F
DOB: Mar 18 2018
Female, Twin
SIRE: Steele 0812Y
DAM: Orchardview 983D
Very correct

LOT # 251

Orchardview Texels
Orchardview 835F, LDU 835F
DOB: Mar 28 2018
Female, Twin
SIRE: Orchardview 41Y
DAM: Orchardview 8Y
A long and correct ewe

Charles Cunningham
and
Family

Sheep Shearing and Hoof trimming
Commercial Breeding stock and Feedlot

226 668 3445
411 Bruce rd 9 Warton ON.
N0H2T0

arbourdale

Box 1091 Mount Albert
ON, L0G 1M0
905-716-1201

info@arbourdale.com

Arbourdale is a national importer, manufacturer and distributor of Natural, Bio-Remediation products for:

*Water
Agriculture
Livestock,
Golf
and Home*

We are proud to represent the World's most innovative brands in
Responsible Environmental Products.

Arbourdale stands behind everything we sell.

Should you have any questions, comments, kudos or concerns; please do not hesitate to contact us.



arbourdale[™]
Helping Mother Nature

Arbourdale

**Please join us on Friday night
for the gala!**

LOT # 252

G&L Brien
Brien G&L 79F
MBK 79F
DOB: Feb 25, 2018
Male, Twin
SIRE: Brien G&L 49D
DAM: Brien G&L 26C
RR. GenOvis
information Sale Day



ANGUS INN MOTEL
*Heated Pool*Spa*Water Slide*Free Movies
Kitchenettes with Adjoining Rooms
Individual Air & Heat*Am/FM, Colour T.V.*
168 Mill St., Highway 90, Angus, Ontario LOM 1B2
Tel.: (705) 424-7777, Fax: (705) 424-9551
www.angusinn.com

LOT # 253

Orchardview Texels
Orchardview 836F, LDU 836F
DOB: Mar 28 2018
MALE, Twin
SIRE: Orchardview 41Y
DAM: Orchardview 8Y
A ram with lots of size

LOT # 254

Orchardview Texels
Orchardview 846F, LDU 846F
DOB: Apr 4 2018
MALE, Triplet
SIRE: Steele 0567C
DAM: Orchardview 45C
A well developed triplet

**ORCHARDVIEW FARM
TEXEL SHEEP**

*Add carcass
to any breed!*

Gordon Walker &
Family
R.R. #2 Glencoe, Ont.
NOL 1M0
519-868-1593
mwalker.regn@gmail.com



Maedi Visna A Status

**More sheep from Orchardview Farm
offered as lots # 249-251**

FLESHCON

FLESHERTON CONCRETE PRODUCTS

1-888-843-1743

Family Owned and Operated
Since 1976

Concrete and Aggregate Supply
and Delivery



Building the sheep industry, one lamb at a time

CountyLine

We Know Agriculture

For all your livestock needs:

- Feed Bins
- Rigid Augers
- Flex Augers
- Wall Fans
- Circulation Fans
- Climate Controls
- Heating
- Gas piping
- Plumbing & waterers

County Line Equipment Ltd.
8582 Hwy 23 North
Listowel, ON N4W 3G6

Toll Free: 800-463-7622
Fax: 519-291-5816
www.county-line.ca

HOLMES AGRO

Stayner - 705-428-4444

Indulge Yourself
In an overnight stay in the Creemore Caboose

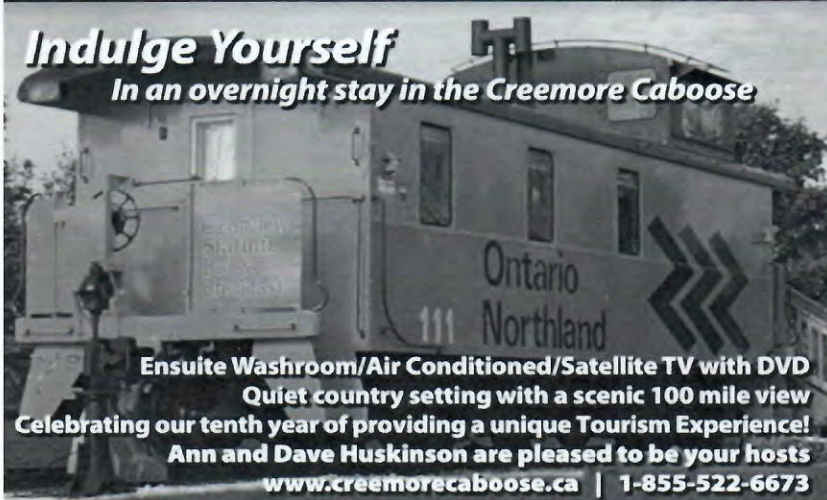

Ensuite Washroom/Air Conditioned/Satellite TV with DVD
Quiet country setting with a scenic 100 mile view
Celebrating our tenth year of providing a unique Tourism Experience!
Ann and Dave Huskinson are pleased to be your hosts
www.creemorecaboose.ca | 1-855-522-6673

39

Creemore B&B Dave Huskinson - 705-466-2000

COMMERCIAL EWE

LOT # 255

Jamee Black
3 Commercial Dorset ewes, N/A
DOB: 2014
Traditional scaled sheep. Good brood quality

LOT # 256

Jamee Black
4 Commercial Dorset ewes, N/A
DOB: 2015
Traditional scaled sheep. Good brood quality

LOT # 257

Donald Emke, Tall Oaks
1 ewe lamb, N/A
DOB: Jan 6 2018
Female, single
SIRE: TOF 115C

LOT # 258

Jordan Bell
3 commercial ewes, N/A
DOB: May 2018
Charollais cross

LOT # 259

Mark Rees
4 commercial ewes, N/A
DOB: Sept 2018
Border Cheviot Sired

LOT # 260

Mark Rees
3 commercial ewes, N/A
DOB: August 2018
North Country Cheviot sired

LOT # 261

Circle R Livestock
6 commercial dorset ewes, N/A
DOB: August 2018
Mead visna free flock. High health status. Genetic evaluations. Mixed sites. Pure dorset dams. Accelerated lambing. Indoor based flock

LOT # 262

Circle R Livestock
6 ewes, N/A
DOB: August 2018
Mead visna free flock. High health status. Genetic evaluations. Mixed sites. Pure dorset dams. Accelerated lambing. Indoor based flock

*Come to the Friday
night Gala to try
some Hoffman's
Meat on the
Cashtown Guyz
Tregars smoker
(Sponsored by
Arbourdale)*



FLORADALE

FEED MILL LIMITED

2131 Floradale Road

Floradale, Ontario

N0B 1V0, Canada

Toll-Free: (800) 265-6126

LOT # 263

Circle R Livestock
6 ewes
DOB: August 2018
Mead i visna free flock. High health status. Genetic evaluations. Mixed sites. Pure dorset dams. Accelerated lambing. Indoor based flock

LOT # 264

Charlee Cunningham
5 ewe lambs
DOB: September 2018

LOT # 265

Donald Emke, Tall Oaks
2 fall ewe lambs
DOB: fall, 2018
SIRE: Oak Generation 1C

LOT # 266

Charlee Cunningham
5 ewe lambs
DOB: September 2018



Lacey Frizzell
Relationship Manager
Agriculture Services

TD Canada Trust
6 Victoria Street West
Alliston, Ontario L9R 1S8
T 705 241 5813
lacey.frizzell@td.com

LOT # 267

Mark Rees
3 commercial ewes
DOB: Sept 2018
North Country Cheviot sired

WASAGA BEACH



ROYAL LEPAGE



Trinity Realty
Brokerage, Independently Owned and Operated

CHURCH'S EQUIPMENT

We have the right equipment for any job on the farm, worksite, or around the home. You want reliability, dependability, and excellent service from people you can trust and with over 70 years experience, Church's Equipment has been Barrie's agriculture, commercial, and construction equipment expert since 1948.



3560 7TH LINE, INNISFIL, ON L9S 3M5



705.458.0870



705.728.2373

LOT # 268

Charlee Cunningham
5 ewe lambs
DOB: September 2018

LOT # 269

Charlee Cunningham
5 ewe lambs
DOB: September 2018

LOT # 270

Jason Emke
3 Charollais Cross yearling ewes

LOT # 271

Jason Emke
3 Charollais Cross yearling ewes

LOT # 272

Jason Emke
Oak Generation Yellow #1
DOB: Jan 1, 2019
Female, Single
SIRE: White 180 Horned Dorset
DAM: Org #006

LOT # 273

Furze Farms
5 Dorset commercial ewe lambs
DOB: January 2019

LOT # 274

Furze Farms
5 Suffolk commercial ewe lambs
DOB: January 2019

LOT # 275

Jason Emke
Oak Generation Yellow #28
Commercial ewes
DOB: Feb 3, 2019
Female, Twin
SIRE: Oak Generation 1C
DAM: Cross Bred

LOT # 276

Charlee Cunningham
5 ewe lambs
DOB: September 2018

*Thank you for your interest in our
pure bred breeding stock and commercial groups!*

Sheep Equipment Sale & Silent Auction

- Marweld feeders
- grooming equipment
- blankets
- wooded gates
- lambing pens
- and more....



www.hannafords.ca



371 HUME ST COLLINGWOOD

800-661-4301

7502 ON-26 STAYNER

800-463-2920

THANK YOU

A special thank you to our friends and families who all bond together and join with “one yoke pulling” for a common goal.

Thank you to our friends, family, buyers, consignors and sponsors for having confidence in us!

SPONSORS (DISPLAY BOOTHS)

- Arbourdale
- Cashtown Guyz
- Churches Farm Equipment
- Cookstown Woolgrowers
- W-Brand Realtors
- Silent Auction

SPONSORS

- Angus Inn Motel
- Cookstown Woolgrowers
- Countyline Equipment
- Creemore Veterinary Services
- Fleshcon cONCRETE
- Floridale Feed Mill
- Hanna Ford Dealership, Stayner
- Holmes Agro, Stayner
- Nacora Insurance
- Royal LePage Trinity Realty, Brokerage
- TD Bank, Stayner

CONSIGNORS:

- Ava Bell
- Barry Grant
- Brad Spicher
- Bryans Family
- EA Oxfords, Evan Atkinson
- Charlie Cunningham
- Circle R Livestock, Ryan & Romni Schill
- Coyote Acres & Sheep Trax
- Dan Rankin
- Donald Emke
- Deena & Sean McBrien
- Dutch Treat Farm
- Gordon Alblas
- Green Valley Hampshires, Spencer Jackson
- Jason Emke,
- Furze Farms, Jo Jo Walker
- Lorea Tomsin
- Lush Acres, Jenean & Jason Lush
- MBA Genetics, Mackenzie Atkinson
- Mark Rees
- Michael Isaac
- Orchardview Texels, Gordan & Marguerite Walker
- Strathearl Suffolks, Irwin & Mary Jackson

ON-LINE INSTRUCTIONS FOR: Bidspotter.com

The Sale will be a live simulcast with a real time video feed from the auction ring allowing online bidders to see the action. You must register with Bidspotter and then your registration will be forwarded by Bidpotter to Leveredge Assets Solutions for final approval. Once approved the bidder will receive an approval email and then they will have access to bid.

ONLINE PURCHASES: Maximum 6% Buyer's Premium will be added to all online purchases. The online buyer can reduce the buyers premium from 6% to 3% if they pay by cash, cheque, bank draft, e-transfer, and debit.

CREDIT CARD PURCHASES: Maximum 3% Buyers Premium will be added to all onsite credit card purchases. The onsite buyer can waive the 3% Buyer's Premium if they pay by cash, cheque, bank draft, e-transfer, and debit. We can accept major credit cards.

There won't be anything to view online until the day of the auction but you will be able to register after May 10, 2019.

